Vmag™

ALL STACKED • ALL NATURAL

27 RIPE RACKS

VOLUPTUOUS.COM

Voluptuous®

FEBRUARY 2015

Happy BOOB YEAR!

THE SCORE GROUP®

Celebrate with G-cup covergirl Bex Shiner

HARDCORE EDITION
SALE TO MINORS IS FORBIDDEN

VIDEO INSIDE

HOLIDAY DVD ROUNDUP
BEST TIT FLICKS

SWEATER STRETCHER
M-CUP JENNICA

BRICKHOUSE NEWBIE
46-32-46 OLIVIA

PLUMP 'N' PUMPED
XXX EDITION

V-mag™
FEBRUARY 2015

CONTENTS

VOLUME 22, NUMBER 2

DEPARTMENTS

5 **V-MAIL**
Where readers chime in about the V-Girls and all things big boobs.

54 **AWARDS BALLOT**
Vote for your favorites of 2014.

FEATURES

12 ***V-MAG*'S HOLIDAY DVD ROUNDUP**
Twelve great movies to stuff in your stocking this holiday season.

28 **INTERVIEW: OLIVIA JACKSON**
First photos plus a sexy interview with this bootylicious newcomer.

PICTORIALS

20 JENNICA LYNN

37 EMILIA BOSHE

44 ANGEL DeLUCA XXX

55 MAGGIE GREEN

63 BEX SHINER

70 ROXANNE DIAMOND

79 ELLE FLYNN

88 BARBARA ANGEL XXX

V-mag™ **Holiday DVD Roundup**

MAGGIE FULLY LOADED!

ONE OF THE STARS OF THE NEW RELEASE *DOUBLE-STUFFED PLUMPERS 3.* **PAGE 12**

NOTICE: THIS IS ADULT MATERIAL

All of the performers/models, and all of the characters that they portray, were over 18 years of age at the time of the photography. The content is inappropriate for minors and appropriate care should be taken to ensure that it is not viewed by anyone under 18 years of age.

Voluptuous (ISSN #1087-7657) is published 13 times a year: monthly, plus an additional issue in April. Subscriptions (12 issues): $69.95 per year in the USA and $109.95 (U.S. funds only) in Canada. Published by The SCORE Group, 1629 N.W. 84 Ave, Miami, FL 33126. Periodicals Postage paid at Miami, FL and additional mailing offices. POSTMASTER: Please send address changes to: Voluptuous, 1629 N.W. 84 Avenue, Miami, FL 33126.

ANGEL DeLUCA
SHE'S A GIRL WHO KNOWS WHAT SHE WANTS!
PAGE 44

JENNICA LYNN PG 20

EMILIA BOSHE PG 37

DEBUT

ROXANNE PG 70

ELLE FLYNN PG 79

BARBARA PG 88

MAGGIE GREEN PG 55

BEX SHINER PG 63

OLIVIA JACKSON
FIRST LOOK AT A JJ-CUP NEWCOMER!
PAGE 28
DEBUT

VOLUPTUOUS

subscribers can now add a

XXX bonus DVD

to their subscriptions. You get a DVD packaged with each issue!

SENSUAL JANE GETS A HARD COCK IN HER DEBUT IN THE JANUARY '15 ISSUE

IT'S THE PERFECT JACK PACK AT AN ABSOLUTELY INCREDIBLE PRICE!

Get 12 ISSUES of Voluptuous

PLUS 12 BONUS XXX DVDs

FOR ONLY $99.95!

Or get 12 ISSUES of the magazine only for just $69.95

TOLL-FREE U.S. & CANADA 1•800•421•0760 EVERYWHERE ELSE +01•305•662•5959 24-HOUR, 7-DAY FAX 1•305•662•5952

MAIL TO: The SCORE Group (Dept. VO0215), 1629 N.W. 84 Avenue, Miami, FL 33126 USA

❑ **SEND ME 12 ISSUES OF *VOLUPTUOUS* WITH XXX DVD: $99.95/C$153.95/£83.95/€104.95**

❑ **SEND ME 12 ISSUES OF *VOLUPTUOUS* ONLY: $69.95/C$119.95/£65.95/€82.95**

Allow 4-to-8 weeks for delivery of first issue. All magazines will arrive in a discreet envelope to protect your privacy. By signing below, you certify that you are at least 18 years old. We accept checks or money orders in U.S. dollars, Canadian dollars, UK pounds and euros only. All other countries: DVD Subscription $119.95/Magazine subscription $99.95. U.S. credit card orders must provide exact billing address if different from mailing address. New and current subscribers to *Voluptuous* will automatically save 15% off all DVDs and Magazines available in *Voluptuous*. This discount applies to SCORE Group products only, to be deducted prior to the addition of any S&H charges where applicable. Plus, new and current U.S. subscribers receive FREE S&H on all SCORE Group DVDs for the length of your subscription. *No discounts on magazine subscriptions. Some additional restrictions may apply. **15% discount available to U.S., Canada, U.K. & Mexico subscribers only. Offer expires February 28, 2015.**

➤ **PLEASE INDICATE:** ❑ *NEW* ❑ *RENEWAL* *All special offers mentioned above are non-transferable and are applicable as long as your *Voluptuous* subscription remains current. Discounts and free shipping offers cannot be combined with any other discount offers and may be revoked at any time at the sole discretion of *Voluptuous* and/or The SCORE Group. Current subscribers who wish to switch to a DVD Bonus subscription will receive a dollar amount credit for undeliverable issues that may be applied towards the new subscription.

➤ **PAYMENT METHOD:** ❑ Check ❑ M.O. ❑ M/C/Eurocard/Access/Sirrus ❑ VISA/Plus ❑ AMEX ❑ Discover/Novus ❑ Maestro ❑ JCB ❑ Diners Club ❑ Union Pay

Card#_____ Exp._____ Security code_____ Amex Security code_____ Name_____ Age_____

Address_____ City_____ State_____ Zip/Post code_____

Country_____ Email_____ Signature_____

VO0215

CREDIT CARD ORDERS WILL NOT BE PROCESSED WITHOUT A SIGNATURE

V mail

SEND YOUR LETTERS TO:
V-Mail, 1629 N.W. 84th Ave.,
Miami, Florida 33126 USA
Fax: 305-662-8922
EMAIL: VOLUPTUOUS@SCOREGROUP.COM

NO TEASE? HE WANTS THE GIRLS NAKED RIGHT AWAY

Dear *Voluptuous*,

I want to compliment you on your excellent editorial decision to make debutante Barbara Angel the centerfold for the December 2014 issue. She is perfect in every way.

I have a fantasy about Barbara that you could perhaps fulfill in a future issue. I fantasize that Barbara poses for a solo layout in which she is totally naked in every photo from beginning to end, not a stitch of clothing in any photo. Would that be possible? I don't think I would be the only reader who would appreciate it.–R.N., New Jersey, via email

Dear R.N.: Many readers enjoy seeing the V-Girls in tight, sexy clothing before they get naked, but we're open to suggestions. Do any other readers want to see a pictorial (or more) in which the girl is naked from the very start?

By the way, Barbara returns on page 88 of this issue.

NO-HANDS SPREADING, AND LILY ON THE BEACH

Dear *Voluptuous*,

Covergirl Vanessa Y. (Nov. '14) is vastly improved since she got rid of her bushy crotch and by going from an E-cupper to a G-cupper, as you also point out in your "Growth Spurts" segment. But I would also like to see her show her pussy without spreading it with her hands, at least in a couple of shots. I know, at least she's showing it. I get that. But Vanessa's pussy looks better when she's spreading her legs spread-eagle style with no helping hands.

Barbara Angel is almost naked. She's still wearing shoes!

Vanessa has a nice, curvy, well-proportioned build, an inviting smile with perky G-cup naturals and the perfect areolae/nip combo.

Fantasy girl Lily Madison was back and having fun in the warm sand, showing off her tan-lined F-cups. Best pictorial of the edition, in my opinion. She has the perfect traditional British stance pose on page 20: right hand on her hip. How often have we seen that specific pose from British models?

Lily is a rising superstar. She has the prettiest, erotic, intense bedroom eyes. She has a stare that could stop you in your tracks. Lily has started a little personal trend since her encore, and that's showing all. She will definitely be in my heart when voting season arrives.

The "Growth Spurts" segment was great. I'm glad you dedicated a special on models who sustained some of the greatest growth spurts in *V-mag* history, such as Autumn-Jade and Linsey

HAPPY HOLIDAYS FROM JENNICA, LAVINA, ROXANNE & VANESSA

The girls of the DVD *XL Girls On Location* and the staff here at *Voluptuous* magazine wish you a happy holiday season and a joyful new year filled with all the big, natural tits you ever wanted. And don't forget to check out our "Holiday DVD Roundup" on pages 12-19 of this issue.

Dawn McKenzie. Both models' careers took off when they had their growth spurts. Autumn-Jade's growth spurt gave her more confidence as a model.

Tahnee Taylor looks good at 49, but Valentina Monroe does it for me as far as MILFs are concerned.

Sadie Blooms gets a mouthful of cum, and as for Ann Calis, I have to see more of her to tell you what I really think about her.–S.M., Baltimore, Maryland

Dear S.M.: As you're surely aware, voting season has arrived, and, not surprisingly, Lily Madison is a finalist for 2014 Newcomer of the Year. You can place your votes in all categories on page 54 of this issue. The deadline for voting is December 31, so don't delay!

HIS SPIDEY SENSES ABOUT KAMILLE ARE ON-TARGET

Dear *Voluptuous*,

Newcomer Kamille Amora (Nov. '14) is stunning front and back. Her face and tits remind me of Lorna Morgan. What a pair of torpedoes! I love how her nipples make her big naturals look so pointy. Lovely tits.

I can't wait to see more of this gorgeous lady. No wallflower, is she? My spidey senses tell me this one will be showing us more, a whole lot more, really soon.–M.N., via email

Dear M.N.: You've got that right! Kamille shows all in the new DVD Heavy Hangers, *available on page nine. And she'll be sucking and fucking real cock very soon in* V-mag. *If you can't wait, take*

Vanessa Y. used her hands to spread her sweet pussy in the Nov. '14 issue. Lily Madison was a busty beauty on the beach in the Bahamas. E-cup newcomer Ann Calis is stacked 'n' packed. Tan-lined Latina Valentina Monroe gets one reader's vote as the best of the MILFs. Who is your favorite MILF?

Vmag FEBRUARY 2015 ™

PUBLISHED BY THE SCORE GROUP

JOHN FOX *president & CEO*
DAVE ROSENBAUM *editor*
VANESSA VILCA *art director*
ELLIOT JAMES *associate editor*
KARL HYPPOLITE *assistant editor*

PRODUCTION

MICHAEL FEDERICI
print operations manager

ANDRES BASTIDAS
network systems manager

CUSTOMER SERVICE AND SUBSCRIPTIONS

For inquiries regarding existing *VOLUPTUOUS* subscriptions, please write to:
***VOLUPTUOUS* Customer Service**
1629 N.W. 84th Avenue, Miami, FL 33126 USA
For 24-Hour Credit Card Orders:
Phone: 305-662-5959 Fax: 305-662-5952
Email: cservice@scoregroup.com

CIRCULATION

BOB CERMAK *N.A. circulation manager*
Email: bcermak2001@verizon.net

NORTH AMERICAN DISTRIBUTION

CURTIS CIRCULATION COMPANY
730 River Road
New Milford, NJ 07646-3048 USA
Phone: 201-634-7400 Fax: 201-634-7499

CHRIS REARDON *account executive*

DEBBIE WHELAN *international sales*

UK EDITION

COMAG
Tavistock Road, West Drayton,
Middlesex, UB7 7QE UK
Phone: 01895 433600 Fax: 01895 433602

ROBERT SMITH *account manager*

The records required by 18 USC 2257 and associated regulations with respect to this product (and all graphical materials associated therewith) are kept at the office of the Publisher at the following location: Custodian of Records,The SCORE Group, a division of Quad Int'l., Incorporated, 1629 N.W. 84th Avenue, Miami, FL 33126 USA.

Retail price: USA: $9.99; Canada: $10.99; UK: £5.99. Bonus Edition: USA: $13.99; Canada: $15.99. February 2015. Vol. 22, No. 2 (on-sale December 9, 2014). © 2014 by The *SCORE* Group and Quad Int'l., Incorporated, all rights reserved. Republishing in whole or in part, including, but not limited to, any electronic media, is expressly forbidden except with written permission of The *SCORE* Group. *Naughty Neighbors*®, *Leg Sex*®, *40Something*®, *Voluptuous*® and *SCORE*® are registered trademarks of The *SCORE* Group and Quad Int'l., Incorporated. All persons depicted herein were at least 18 years of age at the time of the photography. Editorial Office: 1629 N.W. 84 Ave., Miami, FL 33126. Publisher disclaims all responsibility to return unsolicited material, and all rights in materials published vest in The *SCORE* Group and Voluptuous. Letters are assumed to be for publication, unless otherwise endorsed, and may be edited. This periodical is sold subject to the following conditions: it shall not be lent, resold, hired out or otherwise disposed of in a mutilated condition or in an unauthorized cover by way of Trade, except at the full retail price, or affixed to or as a part of any publication or advertising, literary or pictorial matter whatsoever, without the expressed written consent of the publisher. Any similarity between an individual person or people depicted in the fiction or artwork in this magazine and any real person or people is purely coincidental and is not intended as a representation of any particular individual or class of people. **PRINTED IN CANADA**

Newcomer Kamille Amora is already sucking cock online at XLGirls.com.

those spidey senses to the Web and check her out in hardcore action right now in the members area of XLGirls.com.

FROM HEAD TO TOE, LILY KEEPS HIM STROKING

Dear *Voluptuous*,

Lily Madison (Nov. '14) is a goddess from head to toe. I love her gorgeous face, her big, beautiful tits and her pretty feet. Even the most-macho man on the planet would feel wimpy with Lily. What an amazing young woman. Her photos on the beach are sensational

Lily is absolutely gorgeous in every way. Please keep her coming back for more. I can't stroke it enough to her.–B.D., address withheld

THE BEST EURO-TITTER OF THE MOMENT? VANESSA Y.!

Dear *Voluptuous*,

I continue to marvel at Vanessa Y.'s body (Nov. '14). I have been a *SCORE* and *Voluptuous* fan from day one, and Vanessa has the beauty and the ultimate body. Perfection achieved! She seems very sweet and feminine, too.

I see that you guys have done a few already, but please do as many videos and photo sets of her as you can. She is phenomenal, especially at her thicker, even more-voluptuous size.

What more can you say about this wonderful lady? For my money, Vanessa is the best Euro big-titter of the moment and a fine example of what a little extra weight can do. Please bring this lovely lady back for more shoots and even some XXX action. It's plain to see she's hugely popular around here.–C.B., via email

HERE'S SOMETHING NEW

Dear *Voluptuous*,

Liposuction will do wonders for breast growth. My girlfriend wanted it, and I agreed to it because I didn't want to see her lose her breasts by dieting. Within a few weeks after surgery, she went up one cup size, and then she gained the weight back and went up another cup size from that.

I looked it up and there is a connection between liposuction and breast growth. Some would like them all slim and stacked, but I will settle for a few extra pounds for a few extra cup sizes.–David, via the Internet

THE GREATEST GROWTH SPURTS EVER, PART ONE

Dear *Voluptuous*,

Alana Lace has the most-impressive boob growth spurt (as well as the rest of her) of anyone. However, her slimmer self was never shot for *V-mag*, so I don't think it's fair to count her. Call it a technicality.–Roscoe, via email

THE GREATEST GROWTH SPURTS EVER, PART TWO

Dear *Voluptuous*,

The greatest natural growth spurt is Lorna Morgan's. She is now a J-cupper. Once she had her kids, it was a phenomenal growth spurt. Please bring her back as soon as possible. She's one of my top 10 greatest naturals ever.–B.T., via email

ATTENTION:
Vmag™
SUBSCRIBERS ARE YOU MOVING?
TELL US QUICKLY!

The U.S. Post Office only forwards periodicals-rate mail for 60 days, so we must have your new address within three weeks of your move to guarantee that you'll get all your issues. We cannot be held responsible for non-delivery of issues due to your address change.

MAIL TO:
Voluptuous Change of Address
1629 N.W. 84 Avenue
Miami, FL 33126 USA
Please include your mailing label or a legible copy.
email: cservice@scoregroup.com

EXTEND YOUR PLEASURE WITH MIND-BLOWING ORGASMS!

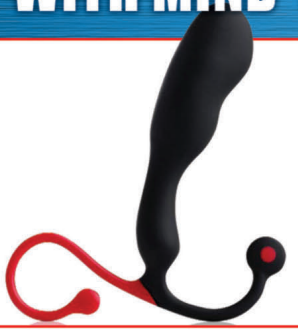

Helix SYN by Aneros

Extreme, Hands-Free Orgasms (If You Can Handle It)
You've fucked, you've gotten sucked and you're looking for something new, right? Well, say hello to your new little friend. This incredible prostate massager comes with the promise of making you cum in a whole new way. But can you handle it? Exclusively recommended for our horniest, most-adventurous customers whose goal is to cum…HARD. **AN100 $69.95 • S&H: US: $12 Int'l: $15**

Silicone Prostate Massager

Get ready to cum on a whole new level! For the sexually adventuresome couple, this prostate and g-spot massager will raise your pleasure levels to explosive new heights. Ribbed so it stays put and easy to clean. **PD270223 $29.95 • S&H: US: $12 Int'l: $15**

Neon Jelly Stroker

Slip inside this super-soft jack aid and let its virginal tightness and stimulating ridges excite your cock to the point of no return! So much pleasure for so little money! **PD107 $15.99 S&H: US: $10 Int'l: $15**

Fleshlight Vortex

The easiest lay you can imagine, the Fleshlight Vortex is always ready to spread wide. Made from non-toxic, hygienic patented Superskin, it's designed to feel as soft and tender as real pussy. Use it with or without lube. **FL103 $69.95 S&H: US: $12 Int'l: $20**

Flight by Fleshlight

Now in a more compact size for discretion and one-handed use, this extra-snug device is the ideal travel aid to help you cum hard while you're away from home. **FL105 $59.95 S&H: US: $12 Int'l: $20**

Fuck My Big Fat Titties

Live out your titty-fucking fantasies. This Fanta Flesh rack can be squeezed, pinched, sucked, fucked and coated in jizz! Comes with cleaner & lube. **PD105 $379.95 S&H: $35 US only. No PO boxes.**

Fuck Me Silly Ass

It's the better-than-real ass you've always wanted. Ready to go whenever you are, this 20 lb. Fanta Flesh ass can be fucked 24/7 from the front or behind! Comes with cleaner & lube. **PD102 $349.95 S&H: $35 US only. No PO boxes.**

Extreme Bad Girl Vibrating Ass

Made from Fanta Flesh, this vibrating booty will make you hornier than the hottest, gyrating lapdance you've ever gotten! Comes with cleaner & lube. **PD106 $99.95 S&H: $35 US only. No PO boxes.**

Top Gauge Pump

Cum buckets and maximize your cock size at the same time with this professional quality pump. 7" x 2.1". **CE105 $59.95 S&H: $15 US only.**

Mini Head Teazer

Get a blow job anywhere, any time you want, while your cock grows bigger than ever before! This device makes it all possible. 2.27" x 1.5" **PD103 $34.95 S&H: US: $12 Int'l: $15**

ORDER NOW ON NEXT PAGE

Susie Wilden in 2000 (above) and a few years later: one of the greatest natural growth spurts ever?

THE GREATEST GROWTH SPURTS EVER, PART THREE

Dear *Voluptuous*,

There have been too many great growth spurts to choose just one as the best. The spurts of both Linsey Dawn McKenzie and Autumn-Jade were mightily impressive, and I loved when Susie Wilden gained weight as her tits grew, too. She went from being purely a *SCORE* Girl to a *Voluptuous* and *XL Girl*, too.

More currently, Natalie Fiore's growth spurt has been a joy to watch. I hope she keeps her tits after she gives birth.–Sean, via email

Dear Sean: Interestingly, Suzie then lost weight but managed to keep her tits from her growth spurt.

Vmag™ MASTER ORDER FORM

MANY RELEASES NOW AVAILABLE ON BLU-RAY

VOLUPTUOUS XTRA 16 ..... $39.95/$44.95 BLU-RAY
❑ REGION-FREE DVD 2-DISC SET (PIX664D) ❑ BLU-RAY 2-DISC SET (PIX664B)
Twelve great V-Girls in hardcore action. Loaded with 2014 newcomers, including Cat Bangles, Alana Lace, Dani Moore, Lola and Maggie, plus Olarita's XXX return.

ALL STACKED, ALL NATURAL 3 ..... $39.95/$44.95 BLU-RAY
❑ REGION-FREE DVD 2-DISC SET (VD284D) ❑ BLU-RAY 2-DISC SET (VD284B)
The best girls, the biggest natural tits, and you have them all to yourself. Features newcomers Cat Bangles, Ann Calis, Alana Lace and many more.

JENNICA LYNN ..... $39.95/$44.95 BLU-RAY
❑ REGION-FREE DVD (VD285D) ❑ BLU-RAY (VD285B)
The M-cup newcomer in her first-ever DVD. Shot on-location in the Dominican Republic and the Bahamas. Get up close and personal with this sensational newcomer.

FAST DELIVERY 2-3 DAYS IN THE US & 5-10 TO MOST INTERNATIONAL LOCATIONS!

XL GIRLS ON LOCATION $39.95
❑ REGION-FREE DVD 2-DISC SET (VD280D)
❑ BLU-RAY DISC 2-DISC SET (VD280B) $44.95

SCORE ON LOCATION $39.95
❑ REGION-FREE DVD 2-DISC SET (VD278D)
❑ BLU-RAY DISC 2-DISC SET (VD278B) $44.95

XL/SCORE ON LOCATION BUNDLE $49.95
❑ REGION-FREE DVD 4-DISC SET (BUNDLE)
❑ BLU-RAY DISC 4-DISC SET (BUNDLE) $59.95

ON LOCATION GRAND BAHAMA $29.95
❑ REGION-FREE DVD (VD238D)
❑ BLU-RAY DISC (VD238B) $34.95

BIG BOOB FINISHING SCHOOL $29.95
❑ REGION-FREE DVD (VD240D)
❑ BLU-RAY DISC (VD240B) $34.95

FUCKIN' NATURALS 2 ..... $39.95
❑ REGION-FREE DVD 4-DISC SET (PIX637D)

BIG TIT RUBDOWN $19.95
❑ REGION-FREE DVD (PIX367D)

VOLUPTUOUS BLACK LABEL $39.95
❑ REGION-FREE DVD (PIX638D)

FULL FIGURED FOXES 3 ..... $39.95
❑ REGION-FREE DVD (VD276D)

TITS & TUGS 9 ..... $39.95
❑ REGION-FREE DVD 2-DISC SET (PIX562D)

TITS ON TOP 2 ..... $39.95
❑ REGION-FREE DVD 3-DISC SET (PIX582D)

BIG-TIT SKINNY DIP $29.95
❑ REGION-FREE DVD (VD247D)
❑ BLU-RAY DISC (VD247B) $34.95

XL TOP GUNS $39.95
❑ REGION-FREE DVD 3-DISC SET (PIX665D)

ALL STACKED, ALL NATURAL 2 ..... $29.95
❑ REGION-FREE DVD (VD250D)

LEANNE'S STACKED SUMMER $29.95
❑ REGION-FREE DVD (VD249D)
❑ BLU-RAY DISC (VD249B) $34.95

MAMMARY MAMBO $39.95
❑ REGION-FREE DVD (PIX501D)
❑ BLU-RAY DISC (PIX501B) $44.95

MONTEGO BABES $29.95
❑ REGION-FREE DVD (VD252D)
❑ BLU-RAY DISC (VD252B) $34.95

THICK CHICKS ON DICKS ANAL $39.95
❑ REGION-FREE DVD 2-DISC SET (PIX605D)

LARGE LOVIN' 4 ..... $39.95
❑ REGION-FREE DVD 3-DISC SET (PIX639D)

DOUBLE-STUFFED PLUMPERS 2 ..... $39.95
❑ REGION-FREE DVD (PIX614D)

DOUBLE-STUFFED PLUMPERS 3 ..... $39.95
❑ REGION-FREE DVD 2-DISC SET (PIX675D)

VOLUPTUOUS XTRA 15 ..... $39.95
❑ REGION-FREE DVD (PIX612D)

SCORE XTRA 14 ..... $39.95
❑ REGION-FREE DVD 2-DISC SET (PIX630D)

THE BREAST OF XL GIRLS 2 ..... $49.95
❑ REGION-FREE DVD 4-DISC SET (PIX575D)

VOLUPTUOUS XTRA 14 ..... $29.95
❑ REGION-FREE DVD 2-DISC SET (PIX546D)

SCORE Jack Aids

See pages 8, 62 and 86 for more information.

❑ FLESHLIGHT FLIGHT - FL105 ..... $59.95
❑ MINI HEAD TEAZER - PD103 ..... $34.95
❑ HELIX SYN - AN100 ..... $69.95
❑ FUCK ME SILLY ASS - PD102 ..... $349.95
❑ TOP GAUGE PUMP - CE105 ..... $59.95
❑ FUCK MY BIG FAT TITTIES - PD105 ..... $379.95
❑ BAD GIRL VIBRATING ASS - PD106 ..... $99.95
❑ NEON JELLY STROKER - PD107 ..... $15.99
❑ SILICONE PROSTATE MASSAGER - PD270223 ..... $29.95
❑ VENERA SPLAT MAT - SM01 ..... $69.95
❑ CHRISTY MARKS SPLAT MAT - SM02 ..... $69.95
❑ KARINA HART SPLAT MAT - SM03 ..... $69.95
❑ KALI WEST SPLAT MAT - SM04 ..... $69.95
❑ MICHELLE MAY SPLAT MAT - SM05 ..... $69.95
❑ JENNICA LYNN SPLAT MAT - SM06 ..... $69.95
❑ MERILYN SAKOVA SPLAT MAT - SM07 ..... $69.95
❑ SHERIDAN LOVE SPLAT MAT - SM08 ..... $69.95
❑ THE BATH MATE - BM100 ..... $119.95

International Currency Conversion Chart

US $	Canadian $	U.K. £	EU €
$99.95	C$110.95	£59.95	€71.95
$59.95	C$65.95	£35.95	€42.95
$49.95	C$54.95	£29.95	€35.95
$39.95	C$43.95	£23.95	€28.95
$29.95	C$32.95	£17.95	€21.95
$19.95	C$21.95	£11.95	€13.95

CHUBBY & FUCKED 2 ..... $39.95
❑ REGION-FREE DVD 2-DISC SET (PIX617D)

CHESTY PREGGOS 2 ..... $29.95
❑ REGION-FREE DVD (PIX447D)

THICK CHICKS ON DICKS ANAL 2 ..... $39.95
❑ REGION-FREE DVD (PIX673D)
❑ BLU-RAY DISC (PIX673B) $44.95

PREGGOS & MILKERS $39.95
❑ REGION-FREE DVD 2-DISC SET (PIX581D)

ON LOCATION PUERTO VALLARTA $29.95
❑ REGION-FREE DVD (VD255D)
❑ BLU-RAY DISC (VD255B) $34.95

LARGE LOVIN' 3 ..... $39.95
❑ REGION-FREE DVD 2-DISC SET (PIX588D)

BUSTY RIDING ACADEMY $39.95
❑ REGION-FREE DVD (PIX400D)
❑ BLU-RAY DISC (PIX400BD) $44.95

HEAVY HANGERS $39.95
❑ REGION-FREE DVD (VD291D)

TOLL-FREE 1-800-421-0760 www.eBoobStore.com
WORLDWIDE +01-305-662-5959 FAX 1-305-662-5952 MAIL: The SCORE Group, Dept. VO0215 1629 N.W. 84 Avenue, Miami, FL 33126 USA

❑ **I'm a SCORE Group subscriber and I get 15% discount on my DVD order.** Customer ID#_____

Shipping & Handling **U.S.:** $4 per DVD. **Canada & the rest of the world:** $10 for the first, $3 for each additional (First Class Mail International) Delivery within 7-10 days. $10 per DVD (Priority Mail International-Minimum 2 DVDs) Delivery within 5-7 days. $60 for 1-10 DVD (Express Mail International). ***15% discount applies to U.S., Canada, Mexico & UK subscribers only; free shipping applies to U.S. subscribers only.** For tracking and the security of your package, US Orders are shipped via Priority Mail or express courier. Rush Delivery is available for an additional cost. Please call for rates and service availability. **Make checks or money orders payable to The SCORE Group.** We accept payment in U.S.$, CAD$, UK£ or €. Florida residents please add 7% sales tax. Credit card orders must provide the exact credit card billing address in addition to the mailing address if the two are different. All items are shipped in sturdy, discreet packaging to protect your privacy. All sales are final. Damaged DVDs will only be replaced for one of the same title if reported within 30 days of receipt. The SCORE Group cannot be held responsible for Customs seizures. By ordering, you certify that you are at least 18 years old. We do not ship Jack Aid products for orders going to Alabama, Mississippi and Utah due to distribution restrictions.

Payment Method: ❑ Check ❑ Money Order ❑ MasterCard/Access/Eurocard ❑ VISA ❑ American Express ❑ Discover/Novus ❑ Maestro ❑ JCB ❑ Diners Club ❑ Union Pay

Name _____ Age _____ Card # _____ Exp. _____

Security code required (last 3 digits above signature): _____ **American Express (4 digits above card #):** _____

Address _____ City _____ Country _____ Zip Code _____

Phone _____ Email _____ **Signature Required** _____

Credit Card Orders Will Not Be Processed Without A Signature And A Security Code

VO0215

V-mag™ BACK ISSUES DEPARTMENT

JANUARY 2015—Awards issue with the finalist for top model, newcomer, XXX, ass and plumper. Melissa Mandlikova milking.

HOLIDAY 2014—G-cup Maya debuts. Natalie Fiore almost nine months preggers. Marie Leone gets ass-fucked by two guys.

DECEMBER 2014—The 10 events that shaped big-boob history. Cat Bangles and Alana Lace XXX. Cameron Skye's hairy red bush.

NOVEMBER 2014—The 10 greatest growth spurts ever. Lily Madison on the beach. Missy Monroe anal. Sadie Blooms XXX.

OCTOBER 2014—Melissa Mandlikova six-months pregnant. Cat Bangles debuts. New Joana photos and interview. Maggie XXX.

SEPTEMBER 2014—New Bebe Cooper photos, and she's still milking! Elle Flynn three-way and interview. Gya self-sucks.

AUGUST 2014—Bex Shiner and Rene Love return and an Angel DeLuca interview. Plus, good girl Jennica Lynn gets naughty.

JULY 2014—Celebrate *V-mag*'s 20th anniversary with a 164-page issue starring the Top 100 V-Girls ever. Packed with pinup shots.

JUNE 2014—Terri Jane and Nancy Navarro return. Janessa Loren's debut interview. Plus, Cameron Skye's first hot fuck!

MAY 2014—Roxi Red pics and interview. Renee Ross, Hitomi, Joana, Karina Hart, Sirale, Rockell and Felicia Clover XXX.

APRIL 2014—Scarlet LaVey and Rachel Love XXX. Bex Shiner, Dani Moore and Elle Flynn debut. *Voluptuous Xtra 15* preview.

MARCH 2014—Three hardcore layouts featuring Jessica Roberts, Angel DeLuca and Nikki Smith. Plus three new naturals.

FEBRUARY 2014—Gya Roberts can't stop sucking her tits! New girl Brittany Kendall fucks. Jennica Lynn photos & interview.

JANUARY 2014—Arianna Sinn in her kinkiest XXX pictorial ever. Brittany Kendall and Valentina Monroe debut and much more!

HOLIDAY 2013—Annual contest issue with full layouts of Rockell, Anjii Ross, Scarlet LaVey, Felicia Clover, Roxi Red and Sirale.

DECEMBER 2013—Sabina Leigh fucks and sucks two guys. New Rockell photos and interview. Natalie Fiore's tits are bigger!

NOVEMBER 2013—Chantal Raye and Charlotte debut. Felicia Clover returns, and Bailey Santanna is pregnant & fucking.

OCTOBER 2013—Janne Hollan makes a sexy return. Plump Kendra Lee Ryan debuts. Sirale and Pheona Monroe get fucked.

SEPTEMBER 2013—Terri Jane takes a skinny dip, and a sexy "Tits in Tight Tops" section featuring Renee Ross and more!

AUGUST 2013—Eight pages of V-Girls destroying their bikinis. Gya self-sucks and shaves. Plus a bonus hardcore DVD.

JULY 2013—Biggest awards issue ever with full-length pictorials of every Newcomer of the Year. Plus a bonus XXX DVD.

JUNE 2013—Meet plump newcomer Scarlet LaVey, a good girl gone bad creaming her tits. Rockell returns. Jolie Rain facial.

MAY 2013—Roxi Red's first XXX. Bustier Lana Ivans returns and Jolie Rain. MILF Sophia plus Brandi Sparks & Jasmine Jones.

APRIL 2013—Melissa Manning, Anjii Ross and Morgan Page wow you with their fat and juicy tits! Melissa Reed's first XXX.

MARCH 2013—After a six-year hiatus, Joana is back and better than ever! K-cup Roxi Red debuts. Felicia Clover's first XXX.

FEBRUARY 2013—Rockell makes her *V-mag* debut. Plus, the Montego Babes: Micky Bells, Gya Roberts and Terri Jane.

JANUARY 2013—Jam-packed with the natural beauties you love! All the best girls of the year, plus the XXX "Dirty Dozen" DVDs.

HOLIDAY 2012—Cover girl Gya Roberts is back and racking them up for you. The biggest tits ever. Krystal Swift fucks, too!

DECEMBER 2012—Check out the tits on covergirl Roxanne Miller and Krystal Swift. Japanese stunner Hitomi is back.

NOVEMBER 2012—German newcomer Emilia Boshe and her 38HH rack! Shyla Shy is preggo and fucking! Karina Hart returns.

OCTOBER 2012—New V-Girl Janne Hollan interview and photos! Siri fucks and gets a cum facial. Newcomer Goldie Ray.

SEPTEMBER 2012—Siri is a good girl gone bad. Jenna Valentine and Leanne Crow in a busty pillow fight. Sabina Leigh XXX.

AUGUST 2012—Karla James, Dors Feline, Destiny Rose, Gya Roberts and Victoria Lane. Camille Morgan XXX 3-way.

JULY 2012—Micky Bells and Natalie Fiore go tit-to-tit, and Elaina Gregory returns with a full bush. *Cocoa Nut Busters* preview.

JUNE 2012—Renee Ross is Model of the Year. Plus the winners of Plumper, Ass, XXX and Newcomer of the Year categories.

Select digital back issues available now at eBoobStore.com. You can view them on your phone, iPod, iPad or tablet. Scan this QR code to check them out!

MAIL TO: The SCORE Group (Dept. VO0215), 1629 N.W. 84th Avenue, Miami, FL 33126 USA

Send me the following back issues. $11 PER ISSUE INCLUDING SHIPPING. CANADA C$16, UK £10, EU €12 ALL OTHER COUNTRIES $16 USD, including shipping. **Two magazine minimum order for international customers** *15% discount applies to U.S., Canada, Mexico & UK subscribers only. U.S. orders are shipped via First Class or Priority Mail. International orders are shipped via Global Priority Mail (where available) or First Class Mail. Rush Delivery is available for an additional cost. Please call for rates and service availability. Make checks or money orders payable to The SCORE Group. We accept payment in U.S.$, CAD$, UK£ or € Florida residents please add 7% sales tax. Credit card orders must provide the exact credit card billing address in addition to the mailing address if the two are different. All items are shipped in sturdy, discreet packaging to protect your privacy. All sales are final. The SCORE Group cannot be held responsible for Customs seizures. By ordering, you certify that you are at least 18 years old.

❑ I am a V-MAG subscriber & save 15% on all issues ordered.

VOLUPTUOUS: ❑ Jan. '15 ❑ Hol. '14 ❑ Dec. '14 ❑ Nov. '14 ❑ Oct. '14 ❑ Sept. '14 ❑ Aug '14 ❑ July '14 ❑ June '14
❑ May '14 ❑ April '14 ❑ Mar. '14 ❑ Feb. '14 ❑ Jan. '14 ❑ Hol. '13 ❑ Dec. '13 ❑ Nov. '13 ❑ Oct. '13 ❑ Sept. '13
❑ Aug '13 ❑ July '13 ❑ June '13 ❑ May '13 ❑ April '13 ❑ Mar. '13 ❑ Feb. '13 ❑ Jan. '13 ❑ Hol. '12 ❑ Dec. '12
❑ Nov. '12 ❑ Oct. '12 ❑ Sept. '12 ❑ Aug '12 ❑ July '12 ❑ June '12 ❑ May '12 ❑ April '12 ❑ Mar. '12 ❑ Feb.'12

Payment Method: ❑ Check ❑ M.O. ❑ M/C/Eurocard/Access/Sirrus ❑ VISA/Plus ❑ AMEX ❑ Discover/Novus ❑ Maestro ❑ JCB
❑ Diners Club ❑ Union Pay In case of sellout, list alternate choice(s): _____

Credit Card #: _____ Expires: _____

Provide Security Code (Last 3 Digits Above Signature): _____ American Express Cardholders enter the 4 digits above Card No. Here: ____

Name: _____ Age: _____ Cust. ID #: _____

Address: _____ Telephone/Email: _____

City: _____ State/Country: _____ Zip/Postal Code: _____

Signature: _____ VO0215

Credit Card Orders Cannot Be Processed Without Signature and Security Code

TOLL-FREE U.S. & CAN.
1-800-421-0760

24-HOUR FAX
1-305-662-5952

WORLDWIDE
+01-305-662-5959

INTERNET
www.eBoobStore.com

WE ACCEPT PAYMENTS IN U.S.$, C$, £ AND €

Vmag™ Holiday DVD Roundup

Your favorite V-Girls. The best scenes of 2014

Dors Feline

Lavina Dream

From M-cup covergirl Jennica Lynn to the return of super-plumper Dors Feline to the DVD debut of Lavina Dream, one of 2014's top newcomers, *Full Figured Foxes 3* has it all for men who enjoy full-figured babes with no man-ass getting in the way. The latest installment of this best-selling series features 15 busty babes who love to fondle their tits and rub on their clits. Dors busts out of a lace body suit that can't contain her. Lavina washes a car and gets wet. Her pussy gets even wetter!

Ann Calis

Ann Calis was a big hit when she debuted in the November '14 issue. Now this E-cupper is making her DVD debut by stuffing her big naturals into tiny bikinis that barely cover her nipples and fucking herself with a big, red dildo. We think Ann is about to become a big star, and this is your first chance to see her in action. Long-time favorite Leanne Crow shows us her workout routine and showers up.

Leanne Crow

Eleven black 'n' stacked babes suck and fuck in *Voluptuous Black Label*, but the undisputed stars of the show are teen Marie Leone, who's shy only when she's not having sex, and J-cup Maserati, whose body defies belief every time we see it. Our best-selling DVD.

Marie Leone

Maserati

Marilyn White

The name says it all in this brand-new DVD, available just in time for the holidays. Here are the numbers on *Double Stuffed Plumpers 3*: 10 girls, 20 cocks. Angel DeLuca makes sure her mouth and pussy are always full. Marilyn White gets stuffed in some wild positions.

Angel DeLuca

Renee Ross

XL Top Guns, our most-unique DVD ever, consists of jackumentaries of six plumper superstars: Renee Ross, Sapphire, Samantha 38G, Maria Moore, Arianna Sinn and Kristina Milan. What's a jackumentary? It's a documentary you can jack to. Loaded with XXX.

Sapphire

Jennica Lynn

Who's the only newcomer of 2014 who has her very own DVD? It's Jennica Lynn, of course. Jennica on-location in the Bahamas: the perfect girl with the perfect tits in our most-intimate island getaway ever.

The title says *SCORE Xtra 14*, but nine of the 10 girls in this DVD have appeared in *Voluptuous*, and all of them have big, natural tits. The impressive lineup includes 2013 Newcomer of the Year Roxi Red and 2013 XXX Performer of the Year Felicia Clover in hardcore action.

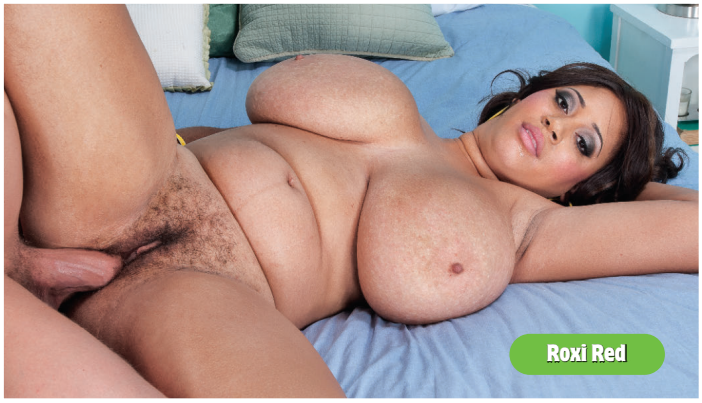
Roxi Red

Felicia Clover

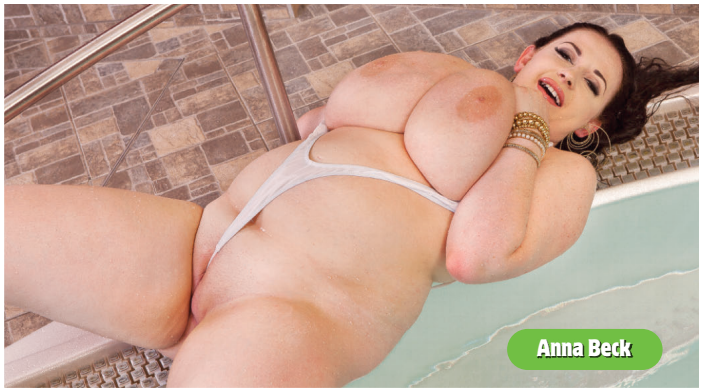
Anna Beck

Also just in time for the holidays, *Heavy Hangers* features 30 girls in tit-tugging, pussy-playing action on four discs. The ultimate gift for the big-tit lover on your list–you!–also stars Dors Feline, Sofia Rose, newcomer Antica, Kamille Amora and more.

Micky Bells

Cameron Skye

In *Voluptuous Xtra 16*, Latina newcomer Cat Bangles pops her hardcore cherry by taking on the biggest cock in our stable. In "Cat vs. Cock," both are winners. Cameron Skye is a wife-next-door who has her cunt shaved while she's sucking dick. That pussy gets fucked, too.

Cat Bangles

It's the on-location movie of the decade! *XL Girls On Location* features Jennica Lynn, Lavina Dream, Roxanne Miller and Vanessa Y. in the Dominican Republic, where the tit-play and pussy action was non-stop.

Lavina Dream

Jennica Lynn

Roxanne Miller

Janessa Loren

Before you vote for 2014 Newcomer of the Year, check out Janessa Loren and Elle Flynn in *Fuckin' Naturals 2*. Janessa is a curvy MILF who shakes her tits before working her magic on a stud's cock. Elle Flynn is a wanton girl-next-door from Las Vegas who sucks cock and balls, begs for dick in her pussy and enjoys a creampie.

Elle Flynn

Fifteen girls fuck in *Voluptuous Xtra 15*, and you're going to enjoy every one of them. But the standout scene in this DVD is Shyla Shy at seven-months pregnant. Judging by the way Shyla sucks cock, pregnancy seems to have made her hornier. And since she's pregnant, she's open for a creampie.

Scarlet LaVey

Shyla Shy

ORDER YOUR HOLIDAY DVDs ON PAGE 9

JENNICA LYNN

M-CUP SWEATER SHOW

Jennica Lynn, finalist for 2014 Newcomer of the Year and Plumper of the Year and proud owner of a natural pair of M-cup rockets, shows how she keeps warm during the long, cold days of winter by putting on a sweater show for our viewing pleasure. But how are *you* going to keep warm? "Cuddle up with me!" this Swedish girl-next-door said. "My big breasts can keep you warm." We can feel the temperature rising already, and it's only December.

One sweater comes off and another goes on. Usually, we like to keep a girl's clothes off once they come off, but in this case, we're treated to views of Jennica's hanging beauties in that red sweater. Fortunately, it comes off quickly, too. "It is always so cold in Sweden where I am from," Jennica said. "When I lived there, I always had to find new and fun ways to keep warm." It definitely helps a girl when she's walking around with her own face warmers.

BARE FACTS

Jennica Lynn

Birthday: February 5, 1987
Age: 27 **Height:** 5′6″
Weight: 178 lbs. **Bra:** 34M
Measurements: 47-34-40
Born: Sweden **Lives:** England
Previous *V-mag* Appearances: August ′14, February ′14
DVDs: *Jennica Lynn, XL Girls On Location* and *Full-Figured Foxes 3* (All X-Rated and available on page nine)

Jennica moved from her native Sweden to London, England as part of a work-study program and loved it there so much that she decided to stay. She worked in shops and hotels for a while then decided to become a webcam model. "I wasn't sure it was for me, but I tried it and I love it." From there, Jennica was discovered by *Voluptuous*, and before she knew it, she was the covergirl of the February '14 issue. In fact, Jennica was the only V-Girl to be the main covergirl for two issues in 2014. Does that mean she's on her way to winning Newcomer of the Year? "I would love that," she said. "It would mean I'm appreciated. But it doesn't matter. I am having so much fun!"

Olivia Jackson

Vmag™ DEBUT

She's a brickhouse newcomer with handfuls of boobs and booty to go around!

INTERVIEW BY DAVE ROSENBAUM

Girls like Olivia are hard to find, and when we find them, we get hard. Olivia not only has big tits; she has a big booty, too, and a classic brickhouse, hourglass figure: JJ-cup naturals, a 32-inch waist and 48-inch hips. She's so impressive coming and going that we photographed her for both Voluptuous *and* BootyLicious. *That doesn't happen too often.*

Born and raised in Las Vegas, Nevada, Olivia is a 28-year-old college student who has more going for her than just her body. She's pretty, bubbly and personable. She's smart. She's sexy. She's thrilled to be a V-Girl.So let's find out more about her.

V-MAG: Hi, Olivia. Why are you here?

OLIVIA: *[She flashes her tits and laughs]* Why am I here? I decided that I wanted to experience something for the first time, and this kind of presented itself to me. I'm very excited and very happy that I made this decision to show my body to all the *Voluptuous* readers out there.

V-MAG: How did this opportunity present itself to you?

OLIVIA: I had a friend who was looking online and saw some busty women on *SCORELAND*, and she said, "You would be perfect," so I decided to tryout, and here I am!

V-MAG: What was she doing on *SCORELAND*?

THE Vmag INTERVIEW™

BARE FACTS

Olivia Jackson

Birthday: March 16, 1986
Age: 28 **Height:** 5′4″
Weight: 162 lbs. **Bra Size:** 34JJ
Measurements: 46-32-46
Lives: Las Vegas, Nevada
Occupation: Student
Videos: Online in the members area of Scoreland.com

OLIVIA: *[Laughs]* That's a funny story. My friend and I are very close. We watch pornos together to take notes, and she went online to look up some modeling things for herself, and she saw The SCORE Group and saw that you specialize in women with big breasts.

V-MAG: Does she have big boobs?

OLIVIA: No. She's a very small, petite woman. She's probably an A-cup. She can push a B sometimes.

V-MAG: And you are…

OLIVIA: I am a 36 double-J.

V-MAG: So you are 11 cup sizes bigger than your friend. Is she envious?

OLIVIA: Not at all. Sometimes she doesn't like to wear certain outfits when I'm around, but I'm the same way with her. I don't like to wear certain outfits with her because she can fit so nicely into some of them, and I have boobs hanging out everywhere. Small boobs look nice in some dresses.

V-MAG: So your friend says, "Olivia, this

is for you," and you said?
OLIVIA: I said, "Okay, let's do it!" So she took the pictures of me and we submitted them. And then you called me back and said I was really cute and little and you wanted me on board.
V-MAG: Cute and little? Not your tits!
OLIVIA: *[Laughs]* No! My face!
V-MAG: How old are you?
OLIVIA: Twenty-eight.
V-MAG: You're very young-looking. Do you still get proofed?
OLIVIA: Yes. I just got proofed last Saturday when I went out to a club.
V-MAG: You should've just shown them your boobs.
OLIVIA: They're always out anyway!
V-MAG: You have a booty, too.
OLIVIA: I'm very well-proportioned.
V-MAG: It's a bit unusual for a girl to have huge, natural tits and a big butt.
OLIVIA: Or so I've heard. I think I see women with nice breasts and butts. They're in magazines all the time.
V-MAG: Nice meaning C- or D-cups. Not double-J cups like yours and a big, round ass to go with it. Impressive.

INTERVIEW · Vmag INTERVIEW · Vmag INTERVIEW · Vmag INTE

THE
Vmag
INTERVIEW
TM

OLIVIA: Thank you!
V-MAG: Had you ever thought about modeling before this?
OLIVIA: I always wanted to, but I never thought I could pursue it. You see the magazines and the girls look beautiful and perfect.
V-MAG: Well, you're pretty perfect. Where are you from?
OLIVIA: Las Vegas. Born and raised.
V-MAG: Have you ever been a dancer?
OLIVIA: No. I get that a lot. People who meet me for the first time, I have to tell them, "No, I've never been a stripper" and "Yes, my boobs are real." Because there are so many fake boobs in Las Vegas. I'm from Vegas and people think all girls with boobs this size are strippers.
V-MAG: If they're asking you if you're a stripper, you must dress to show them off.
OLIVIA: I don't, but my boobs are huge so they just stick out no matter what I wear, and my butt is big so it does the same thing no matter what I put on. If I don't look like I'm dressing for the Amish, people just assume I'm a stripper.
V-MAG: What do you usually wear?
OLIVIA: I usually wear shirts that cover my neckline as much as possible, and on the bottom, I like to wear pencil skirts and pencil dresses, but I do try to cover my breasts. My breasts are large enough that I get too much attention if I wear anything that is revealing or makes them look bigger.
V-MAG: I'm getting the impression you show off your ass more than you show off your boobs.
OLIVIA: Yeah, I guess. I like to let it protrude out there. I just think having a butt looks nice when you're in clothes.
V-MAG: How about boobs? They look nice in clothes, too.
OLIVIA: Boobs are great, but they're the first thing people see so I cover them as much as I can.
V-MAG: Are guys you're with more attracted to your boobs or your butt?
OLIVIA: That's a good question. It varies. Sometimes if they're boob guys, they pay more attention to my butt, then the opposite happens with butt guys. I date guys who dig both.
V-MAG: The sexual position that most guys like to put you in is…
OLIVIA: Doggy style in front of a mirror, always.
V-MAG: Because…

"Girls grab on them and slap on them and touch them. Whatever they want to do!"

OLIVIA: I assume when they're hitting it from the back, they're seeing this really pretty, perfect butt, and then in the mirror they can see my titties bouncing up and down.
V-MAG: You are perfect for doggy style. You like your ass, don't you?
OLIVIA: Yes! I love it.
V-MAG: Guys must cum so fast with that view of your ass and your tits.
OLIVIA: They do. We have to make sure that's the last position we do.
V-MAG: Olivia, do not get into the doggy-style position until the guy eats your pussy.
OLIVIA: That's the first thing they're going to do! We don't get started until they have their face down there.
V-MAG: We can't get started with a blow job?
OLIVIA: We can! But no doggy style until I've had mine! *[Laughs]*
V-MAG: What's your favorite position?
OLIVIA: It's doggy style, too. I like it when they slap my ass. When they grab it and pound on it. I like the mirror, too. I like to see their facial expressions and see how they're trying to hold back. I love to tease them.
V-MAG: You said before that people ask you if you're a stripper. Have you ever thought of being a stripper?
OLIVIA: Yes, but I think my boobs are too big to get on the pole.
V-MAG: No they're not! Just wrap your tits around the pole!
OLIVIA: *[Laughs]* That image doesn't even sound nice. Have you ever seen a stripper with real boobs this size?
V-MAG: No, but if I did, I'd be very happy about it. And I've seen strippers with big boobs wrap their tits around the pole. Why is that so unusual to you?
OLIVIA: Maybe because I've never seen it, especially in Vegas because the strippers mostly have fake tits.
V-MAG: So you go to strip clubs?
OLIVIA: Yes!
V-MAG: And nobody asks you to get

Continued on page 62

EMILIA BOSHE

HEAD FOR HER MOUNTAINS

If you're keeping score, we opened this issue with M-cup Jennica Lynn, followed with JJ-cup Olivia Jackson and now we have HH-cup Emilia Boshe. That's a lot of tit power in just 37 pages and proof that we are living in a golden age of big, natural racks. "My perfect day is when everyone is happy and no one has any problems," Emilia said. "Everything is perfect." Everything is perfectly fine when we're staring at this German wunderbabe's huge tits, and we think she looks even better than before with her new hairstyle. More youthful. Sexier. Maybe even bustier?

Emilia's tits are so big that they completely obliterate her waist. In that way, she's reminiscent of English V-Girl Chaz, who we realized was also a *SCORE* Girl when she hoisted her tits during the *On Location Key Largo* shoot and exclaimed, "Look! I have a waist, too!" But if you saw Emilia walking down the street wearing a low-cut top, you just might think, "That girl is all tit!" Said Emilia, "In the summer, I always wear low-cut tops and short skirts. I like to show off my long legs, but all men ever do is stare at my breasts. I can't get them to look anywhere else."

BARE FACTS

Emilia Boshe

Birthday: November 26, 1984
Age: 30 **Height:** 5′9″
Weight: 158 lbs. **Bra:** 38HH
Measurements: 47-33-41
Born & Lives: Germany
Previous *V-mag* Appearances: Nov. ′13, March ′13, Nov. ′12
DVDs: *All Stacked, All Natural 3, Ripe Racks 2* and *The Greatest Big Bust DVD, Vol. 3* (All X-Rated. Available on page nine)

Even when Emilia is spreading her pussy and ass, it's hard to take your eyes off her tits. Look at the size of those babies! You can see how heavy they are. "My breasts are so big and heavy that the only time I don't wear a bra is when I am sleeping," Emilia said. "And if I take a man to bed, I want him to eat my pussy, but all he wants to do is put his penis between my breasts. But that is okay if it makes him happy." A busty girl who loves to please…works for us.

ANGEL DeLUCA

FUCKS LIKE AN ANGEL

"I'm dominant in general," Angel said. "I do have rare moments when I'm not necessarily in control, but I'm not letting them take control, either. So it's just a mutual experience in those cases." When Angel is being dominant, she'll tie you up and make you wait to get what you want. And even when Angel is being submissive–or her version of it–like right here, she'll let you know that she wants to be taken and how to take her. There are no guessing games. "Suck on my nipples," she says. "Stick your cock between my tits. But don't cum. Not yet."

BARE FACTS

Angel DeLuca

Birthday: July 21, 1987
Age: 27 **Height:** 5'6"
Weight: 178 lbs. **Bra:** 34J
Measurements: 44-34-44
Previous *V-mag* appearances: Aug. '14, March '14, July '12
DVDs: *Large Lovin' 3 (XXX-Rated); All Stacked, All Natural 3* (X-Rated). Both available on page nine of this issue.

"I like having my pussy eaten nice and soft," Angel said. "I like small licks and nothing too extreme because my clit is so sensitive. And my pussy is very tight, so if your cock isn't huge, that's okay, and if it's huge, that's okay, too. If the cock is really thick, my vagina accommodates it. As long as the cock is doing what it's supposed to be doing and keeping me wet, we're all good." Tyler's cock is doing what it's supposed to be doing, slamming Angel's tight cunt. She closes her eyes so she can feel it penetrating deeper, than she turns over, spreads her legs and has Tyler fuck her in the missionary position while she looks into the camera. "I cum faster by myself than I do with other people," Angel said. "But that's okay. It means the sex has to last longer."

Vmag
FEBRUARY 2015
Angel DeLuca

Angel is married to a woman but loves cock. Sex is on her mind almost all the time, and she does her best to make sure it's on everyone else's mind, too. "I love to show my boobs," she said. "I wear nice, low-cut, tight tops and dresses. I buy the kind of bra that makes my boobs look great and I can buy them off the rack sometimes. I wear heels all the time and only if they're six inches or taller. I'll also wear tight jeans that emphasize my ass. I love the attention that my boobs get, though it happens so much, I don't always notice." Of course, the attention gets her the cock she wants. "Guys have said, 'You're no angel.' But I'm an angel who always satisfies."

2014 V-MAG™ AWARDS OFFICIAL BALLOT

THE SEXIEST NATURALLY STACKED GIRLS IN THE WORLD VIE FOR BIG-BOOBDOM'S MOST-COVETED PRIZES

WINNERS WILL BE ANNOUNCED IN THE JUNE 2015 ISSUE

The time has come for V-mag readers everywhere to make some of the toughest decisions they will face this year: picking the winners of the *V-mag* Awards.

Cast your votes in the traditional three categories–Model of the Year, Plumper of the Year and Newcomer of the Year–as well as the two special categories: XXX Performer of the Year and Ass of the Year.

Mail in the ballot below or cast your votes via email. The deadline for ballots is December 31, 2014.

INCOMPLETE BALLOTS WILL NOT BE ACCEPTED. YOU MUST VOTE IN ALL FIVE CATEGORIES FOR ANY OF YOUR VOTES TO COUNT. NO WRITE-IN VOTES PERMITTED. ONLY ONE BALLOT PER PERSON PLEASE. YOU MAY SEND IN A PHOTOCOPY OF THIS BALLOT.

2014 NEWCOMER OF THE YEAR

(Please select only one.)

- ☐ ALANA LACE
- ☐ ANN CALIS
- ☐ BEX SHINER
- ☐ CAT BANGLES
- ☐ ELLE FLYNN
- ☐ JANESSA LOREN
- ☐ JENNICA LYNN
- ☐ LILY MADISON
- ☐ MARIE LEONE
- ☐ MAYA MILANO
- ☐ VANESSA Y.

2014 XXX PERFORMER OF THE YEAR

(Please select only one.)

- ☐ ALANA LACE
- ☐ ARIANNA SINN
- ☐ CAMERON SKYE
- ☐ CAT BANGLES
- ☐ DANI MOORE
- ☐ DESIREE
- ☐ ELLE FLYNN
- ☐ FELICIA CLOVER
- ☐ KRYSTAL SWIFT
- ☐ NIKKI SMITH
- ☐ SADIE BLOOMS
- ☐ SCARLET LAVEY

2014 ASS OF THE YEAR

(Please select only one.)

- ☐ ANGEL DELUCA
- ☐ CAT BANGLES
- ☐ CHERRY BRADY
- ☐ DESTINY ROSE
- ☐ FELICIA CLOVER
- ☐ KARINA HART
- ☐ ROCKELL
- ☐ SADIE BLOOMS
- ☐ VANESSA Y.
- ☐ VICTORIA LANE

2014 MODEL OF THE YEAR

(Please select only one.)

- ☐ CAMERON SKYE
- ☐ FELICIA CLOVER
- ☐ GYA ROBERTS
- ☐ HITOMI
- ☐ JOANA
- ☐ KRYSTAL SWIFT
- ☐ MICKY BELLS
- ☐ ROCKELL
- ☐ ROXI RED
- ☐ SCARLET LAVEY
- ☐ SIRALE

2014 PLUMPER OF THE YEAR

(Please select only one.)

- ☐ ALANA LACE
- ☐ ANGEL DELUCA
- ☐ ARIANNA SINN
- ☐ JENNICA LYNN
- ☐ KAMILLE AMORA
- ☐ LAVINA DREAM
- ☐ MAGGIE
- ☐ MICKY BELLS
- ☐ NIKKI SMITH
- ☐ RENEE ROSS
- ☐ ROXANNE MILLER
- ☐ TERRI JANE

Mail your vote to: *V-mag* Awards,
1629 NW 84th Avenue,
Miami, FL 33126

Or email: VmagAwards@scoregroup.com

Name or initials _____

City _____

State/Country _____

Comments (Who you voted for and why. You may use an additional sheet of paper if necessary.)

_____

_____

_____

_____

_____

_____

MAGGIE GREEN

MAXIMUM MAGGIE

Many of you haven't seen Maggie since the October '11 issue, when this girl-next-door from Michigan made her one and only appearance in *V-mag*. And many others have watched her modeling style progress from tame to hot to blazing hot in DVDs such as *Leanne's Stacked Summer*, *Angela White Finally Fucks* and *Voluptuous Xtra 15*. Or, as Maggie said, "I started off pretty mild, but look at me now!" But don't rush ahead. Let Maggie put on a show for you.

BARE FACTS

Maggie Green

Birthday: August 4, 1977
Age: 37 **Height:** 5′6″
Weight: 134 lbs. **Bra:** 36F
Measurements: 42-29-38
Previous *V-mag* Appearance: Oct. ′11
DVDs: *Voluptuous Xtra 15, Stacked & Sticky* and *Tits on Top 2* (XXX-Rated); *Sha Rizel & Friends* and *Greatest Big Bust DVD, Vol. 3* (X-Rated). All available on page nine

When she made her *SCORE* debut in 2009, Maggie didn't show her pussy. She'd spread her legs but cover her magazine-virgin cunt with a hand or two. But now, Maggie is spreading and finger-fucking her pussy and showing off her delicious asshole and inviting you to jack your cock while you look at her. Maggie is still glamorous in a girl-next-door way, but she's more jackable than ever "I know what my fans want to see. Now I'm showing it to them!"

"I've watched a lot of porn," Maggie said. "I was a big fan of Jenna Jameson. I always thought it was hot and I was always curious like, 'What would that be like?' And then I did my first girl-girl scene with Daphne Rosen in *Boob Science*, and I liked that. I like girls. And I like cock much more than I like girls, and you get older and you don't want to wait too long before you try something, and I'm the kind of person who doesn't regret stuff when I do it. I regret when I don't try something I'm curious about. And now I'm doing all these things I never did before, but I'm the same person. I'm still Maggie Green."

INCREASE YOUR PENIS SIZE

Now, every man can know the power of having a huge cock!

HOW IT WORKS

- This is not a penis pump. This is not a sex toy. The Bathmate uses hydraulic pressure to expand the blood vessels and tissue in the penis. With a thorough regimen of daily use, results gained will continue to develop.
- Water creates a far more powerful vacuum than air, which in turn leads to greater power to increase penis size and to exercise the penis. Warm water develops blood flow while cushioning and lubricating the penis as it expands to fill the tube.
- Temporary gains in length, girth, erectile strength and stamina will occur after first use. These results may range from 0.25" to 1.00" in girth. Length will vary with participant, but all gains improve with time.

"Finally, a penis enlargement that really works!"

HERCULES BATHMATE

ORDER ON PAGE 9

- **LENGTH:** 11 INCHES
- **INSERTABLE:** 8 INCHES
- **DIAMETER:** 3 INCHES
- **CIRCUMFERENCE:** 7.5 INCHES
- **MATERIAL:** SKIN SAFE SILICONE
- **SKU#:** BM100
- **S&H:** $10 USPS PRIORITY MAIL WITH TRACKING
  $40 INT'L PRIORITY
- **PRICE:** $119.95

OLIVIA JACKSON

Continued from page 36

on-stage?

OLIVIA: No.

V-MAG: What is wrong with the men in Las Vegas?

OLIVIA: I don't know. I need to move to where they appreciate women like me.

V-MAG: I bet you've seen girls wrap their asses around the pole.

OLIVIA: I have. I would definitely like to do that.

V-MAG: What strip clubs do you usually go to?

OLIVIA: Me and my friends go to Sapphires, which is off Industrial Boulevard, and we go to Crazy Horse II and III. We talk to the girls and hang out and drink. We just have a good time.

V-MAG: Do the strippers ever grab your boobs?

OLIVIA: Oh, yeah! They touch me all the time.

V-MAG: They should tip you.

OLIVIA: They should! And I get lapdances from the strippers. I give them lapdances, too. They don't tip me for those, either.

V-MAG: Olivia, I hate to say this, but you are giving it up for free too much. If those dancers want a lapdance from you, they need to pay up.

OLIVIA: *[Laughs]* I'll keep that in mind.

V-MAG: What kind of strippers appeal to you?

OLIVIA: I like them all. If they come up to me and are smiling and have a good personality, I'm like, "Yeah, let's do this." We just start talking and they rub against my arm and slowly rub on my legs and I rub on their legs and we get into it from there. Now it sounds like we're getting into a porno scene!

V-MAG: Has it ever turned into a porno scene with the strippers?

OLIVIA: Not in a strip club.

V-MAG: But you've taken them home?

OLIVIA: No.

V-MAG: You're not into girls?

OLIVIA: I'm into girls. I like them.

V-MAG: Sexually?

OLIVIA: Oh, yeah. They're beautiful.

V-MAG: I bet you could make a stripper's pole disappear with your tits.

OLIVIA: I don't know, but I can make it disappear with my butt cheeks. I have done that before.

V-MAG: In a strip club?

OLIVIA: No. It was on a party bus. One

Continued on page 78

BEX SHINER

HAPPY BOOB YEAR!

"I'm proud of the fact that I've got curves," said reality TV star Bex Shiner. She has good reason to be proud, so let's celebrate Bex's curves and the new year with a new pictorial of the *Big Brother* star taking out her tits and showing them off every which way. "I want to have curves. Girls should be proud of their big boobs. They should embrace them and not stick to leaf diets. When I auditioned for *Big Brother*, I took off all my clothes and said, 'This is me!'"

That corset does wonders for Bex's boobs. Bex taking it off and putting her tits on display does wonders for our cocks. "I always wear low-cut tops and push-up bras and tight tops and dresses," Bex said. "Girls don't like it. Guys do. They never look at my face. They're always looking at my chest. I used to hate it, but I learned to embrace it and just smile. I get loads of attention and lots of looks. I think some people don't even realize it's me. They just see my big boobs." Bex says she was flat-chested until she turned 18, "and then I became the biggest-breasted of all my friends."

BARE FACTS

Bex Shiner

Birthday: April 5, 1987
Age: 27 **Height:** 5′7″
Weight: 168 lbs. **Bra:** 36G
Measurements: 42-34-40
Lives: United Kingdom
Previous *V-mag* Appearances: August ′14, April ′14
DVDs: *All Stacked, All Natural 3* (X-Rated. Available on page nine). More videos in the members area of Scoreland.com

That oil also does wonders for Bex's tits. "I know you guys want to see my pussy, but I think oiling up my tits and inviting you to stick your hard cocks between them is just as hot," Bex said. Let's face it: Most boob men love fucking tits and pussy, but if we had to choose between them, most of us would pick tits. "I'm more about showing my boobs than having sex on-camera," she said. "That's why I'm so happy I found *Voluptuous,* because I can do this and you guys will appreciate me. I'm friends with Cathy Barry. She's a big porn star in the UK, and she fucks a lot on-camera. But that's not me. I'm just Bex."

"I don't need to dress up to emphasize my breasts because they usually stand-out no matter what I dress in," said Roxanne, a newcomer from Romania, one of the rising capitals of big tits. "I get a lot of attention and I receive a lot of compliments and questions about whether they are natural or not, and guys are always saying stuff like, 'Nice tits!' And now I get to pose for *Voluptuous* and show off my nice tits for men who will appreciate them!" We're glad to have you on-board, Roxanne. And by the way…nice tits!

ROXANNE DIAMOND

DIAMOND GIRL

Vmag
DEBUT

BARE FACTS

Roxanne Diamond

Birthday: February 14, 1979 **Age:** 35
Height: 5′6″ **Weight:** 158 lbs. **Bra:** 36F
Measurements: 42-28-40
Lives: Bucharest, Romania
Favorite job: Working in a sex shop
Videos: Online in the members area of Scoreland.com

Roxanne was referred to us by 2013 Model of the Year Joana, proving that Joana not only has great tits; she has an eye for great tits, too. You'll see Roxanne, Joana and Amorina, another of Joana's discoveries, together in an upcoming pictorial. Roxanne says she was the bustiest girl in high school. She enjoys music, poetry, reading and taking long nature walks. She used to play tennis and volleyball until her big tits got in the way. And she once worked in a sex shop.

Roxanne told us that working in a sex shop was her favorite job ever. "It was so much fun!" she said. "All these horny men would come in and buy their magazines and videos, then they would come to the counter and stare at my breasts. I used to wonder whether they went home and pleasured themselves to the magazines or to the thought of me." Well, Roxanne, now they can do both! "I enjoyed modeling for these photos and videos and I am looking forward to seeing them," she said. "I want to make more soon because it was fun. I hope you enjoy them!"

SCORE tv on ROKU
The easiest way to stream our movies to your TV!
TRY IT FREE!
PREMIUM Movies
NOW WATCH SCORELAND ON ROKU
ONLY $9.99 A MONTH
• Unlimited viewing • Amazing quality
• Huge selection • 100% uncensored
THAT'S LESS THAN 10¢ A MOVIE!
SCORE tv .tv
or call
1-800-421-0760

DIGITAL MAGS
READ THEM HERE FIRST!
PLAYS ON ALL DEVICES
Voluptuous, SCORE and other great SCORE Group magazines are available in feature-rich digital versions one week before the print version goes on sale! View them online or download them as PDFs.
TAP, PINCH & SWIPE
5 FREE IMBEDDED VIDEOS
Crystal-clear images. Zoom in for unbelievable closeups then zoom back out. Take your favorite mags anywhere with complete privacy!
Only $9.99 each at eBoobStore.com

OLIVIA JACKSON

Continued from page 62

of those party busses that drives around Vegas. It was a friend's party, and we all partied on the bus and I wrapped my butt around the pole. I did a handstand and put my butt against the pole.

V-MAG: Olivia, you are a stripper waiting to happen.

OLIVIA: I'm too old to be a stripper. I'm 28. Don't you have to start at 18?

V-MAG: Definitely not. You can be in your 40s even. Okay, so people come up to you and ask you if your tits are real?

OLIVIA: Yes. When you're in Vegas, you deal with a lot of drunk people, but I get that a lot from women, too. They ask if they're real or not.

V-MAG: Do they ask to feel them?

OLIVIA: Yes. And do I let them? Absolutely! They grab on them and touch on them and slap them. Whatever they want to do.

V-MAG: When did this last happen?

OLIVIA: Saturday. I was at a club inside of the Luxor, and we were just having fun. Me and some friends got a table, and a girl came up to ask me, and when I'm standing in line at the bathroom, there's always a bunch of beautiful women hanging around, and they always ask me. And this girl asked me, and I let her!

V-MAG: Do guys get to feel your boobs in public?

OLIVIA: Sometimes. Not all the time. If a guy is pretty cool and we're having a good time, I'll say, "They're real. Go ahead!" And they'll tap on them. They're amazed.

V-MAG: If they were fake, which they're not, they would be among the biggest fake boobs I've ever seen.

OLIVIA: Thank you!

V-MAG: So, you're 28, and this is your first time modeling. You've never done any webcamming?

OLIVIA: No. Nothing.

V-MAG: So what do you do?

OLIVIA: I'm a student. I go to UNLV.

V-MAG: The University of Nevada-Las Vegas. The Running Rebels.

OLIVIA: Very good!

V-MAG: You're a Running Rebel.

OLIVIA: It's a sight to see when I run.

V-MAG: Do you run?

OLIVIA: I do. I run two miles, very slowly. It can be a little painful. It starts to hurt because my chest is so big. My

Continued on page 86

ELLE FLYNN

CLEAVAGE & CUNT

Micky Bells is the "Queen of Cleavage," but here, Elle Flynn, finalist for 2014 Newcomer of the Year and XXX Performer of the Year, is showing she's no slouch in the cleavage department, either. A guy could get lost between those DDD-cups, and wouldn't that be a great way to bring you some holiday cheer? "If I'm going out on the town, I'll wear something that shows off my boobs, but I usually dress pretty conservatively. It's fun wearing stuff like this."

Elle gets a creampie in the DVD *SCORE Xtra 14* and fucks two guys in the September '14 issue. She's a bartender back home in Las Vegas, Nevada, so how'd she end up here? "I was thinking about getting into porn, and I noticed an ad online looking for girls with big tits. I thought it sounded cool, so I sent in my pictures, and I got a response pretty quickly. This is so much fun. I wish I had done it sooner!"

BARE FACTS

Elle Flynn

Birthday: February 16, 1978
Age: 36 **Height:** 5′5″
Weight: 148 lbs. **Bra:** 36DDD
Measurements: 44-32-36
Lives: Las Vegas, Nevada
Previous *V-mag* Appearances: Sept. ′14 (XXX), Aug. ′14, April ′14
DVDs: *Fuckin′ Naturals 2 and SCORE Xtra 14* (XXX-Rated); *All Stacked, All Natural 3* (X-Rated). Available on page nine

Elle opens up her cunt and spreads her asshole to show all of us that she's not just a pair of tits. And she's smart, too. "I'm really into trivia," she said. "I have two versions of *Trivial Pursuit*, and I really want to be on *Jeopardy* one day." If the categories were "Big Fuckin' Tits" and "Three-ways With Patrons In The Biker Bar," she'd be a multi-time champion. "I feel I'm already a winner. I got to do this!"

Two New Splat Mats!

LIMITED EDITION!

SM07 Merilyn & Sheridan SM08

are now available to take your load!

Plus 6 other girls to choose from.

Life-size! 24" x 41"

SM01 Venera

SM06 Jennica Lynn

SM05 Michelle May

SM03 Karina Hart

SM02 Christy Marks

SM04 Kali West

"The greatest fantasy jack aid ever!"

That's what thousands of satisfied buyers are saying about the Splat Mat. Printed on resilient vinyl, these life-sized, super-high quality reproductions put your favorite busty babe in your face and at your feet for hours of P.O.V. jacking pleasure. Ready, aim, splat!

$69.95 • £41.95 • €50.95 • C$75.95 S&H $15 US, $45 Int'l

CONVENIENT AND CUM FREE!

Use it over and over! Never wears out! Rolls up crease-free for easy storage and discretion. Easy clean-up with just a damp cloth.

ORDER NOW ON PAGE 9

OLIVIA JACKSON

Continued from page 78

breasts bounce and bounce and bounce.

V-MAG: What do you wear when you go running?

OLIVIA: Just regular workout clothes that anybody else would wear.

V-MAG: But you're not like anybody else. How many bras?

OLIVIA: Three. I put on a regular bra and two sports bras. It holds them in, but they still bounce like crazy.

V-MAG: So if a girl or guy sees you running, they can tell you're stacked.

OLIVIA: Oh, yeah!

V-MAG: What's on your butt?

OLIVIA: Just jogging pants or shorts.

V-MAG: Do guys follow you?

OLIVIA: I've noticed a lot of people behind me.

V-MAG: What are you studying?

OLIVIA: I'm going for my bachelor's in accounting. I already have my associates degree. I love accounting. I have two and a half more years to go. I'm going part-time.

V-MAG: So you're sitting in class. Tell us about the pervy teachers.

OLIVIA: I've never had an experience with a pervy teacher. I've had boobs since I was in the first grade, and I've never had a teacher look at me in any way, not even in college.

V-MAG: Are you not observant?

OLIVIA: *[Laughs]* I've heard that a lot of things go completely over my head.

V-MAG: You've never had a teacher say, "Boobs for grades"?

OLIVIA: Never.

V-MAG: And for how long have you had this body?

OLIVIA: A long time. When I was 21, I was really skinny, and as I got older, I filled out, but I've always had boobs.

V-MAG: You must have a hellish time finding bras.

OLIVIA: I do. I usually have to order them online or else they'll last like a day.

V-MAG: Have you ever had a bra snap on you?

OLIVIA: Oh, yeah. When it does, I just leave it because I wear a sports bra no matter what so there's a backup. I have to with these big girls.

V-MAG: Olivia, thank you for being here with your big girls. Do you have anything to say to your friend at home?

OLIVIA: Thank you for finding *Voluptuous* and for telling me to just go for it. I'm having a great time!

TOTALLY STUFFED!

Now SCORELAND has more updates than ever.

NEW! Watch SCORELAND on your HDTV FREE with your Roku device

More XXX and exclusive content than any other big-bust site on the Web!

The world's #1 boob lovers' site...*BY FAR!*

- **NEW** Loyalty Program. Earn an additional free site for each month you're a member.
- **NEW** high-res photos and HD videos using the latest CDN technology.
- **NEW** non-recurring, month-to-month billing option. Never worry about rebilling dates!

No credit card? No problem!

Visit Scoreland.com to pay by cash, check or money order!

SCORELAND.COM

BARBARA ANGEL

XXXMAS IS CUMMING

Consider this your holiday gift, *V-men*. You wake up on Christmas morning, and you think you're by yourself, but you're not. You see, you've been very good this year, and since jolly ol' Saint Dick has been making a list and checking it twice, he decided to give you what you really want on Christmas morning: a beautiful, busty babe. He even decided to wrap her up in holiday colors. Well, we know how that works. Somebody spends time wrapping a present all nice but all you want to do is rip it off. So have at it. Or her. Barbara Angel is all yours to do with as you wish.

This busty gift from the Czech Republic knows how to make your south pole head due north: by wrapping her G-cup tits around it and going down for a deep suck. And here's something you don't see often in *V-mag*: a foot job. But is that all Barbara is going to do for you? Of course not. She's going to do whatever you wish. On the next spread, she's going to open up her legs so you can fuck her pussy, and on the one after that, she's going to take your egg nog all over her rack.

BARE FACTS

Barbara Angel

Birthday: March 5, 1990
Age: 24 **Height:** 5′7″
Weight: 162 lbs. **Bra:** 34G
Measurements: 43-34-42
Lives: Czech Republic
Occupation: Student
Previous *V-mag* Appearance: December ′14
Videos: At Scoreland.com

Barbara had never modeled before, so she certainly had never fucked on-camera before, which means this is a holiday gift for her, too. And hasn't it been said that giving is as good as receiving? "Oh, I love how your creamy load is dripping all over my big tits," Barbara says to you in Czech. "Do you want to fuck me again?" It's early. You're off all day. So why not? There won't be anything better under your tree.

MANY MOVIES NOW AVAILABLE ON BLU-RAY!

V mag™ DVDs & Blu-Rays

ORDER NOW ON PAGE 9. OR CALL, TOLL-FREE IN THE U.S. & CANADA, 1-800-421-0760. ELSEWHERE, CALL +01-305-662-5959.

ORDER NOW FROM YOUR PHONE!

SCAN THIS QR CODE TO PLACE YOUR ORDER INSTANTLY VIA YOUR MOBILE PHONE!

XL TOP GUNS

Renee Ross

Arianna Sinn

Samantha 38G

Maria Moore

Packed with interviews, behind-the-scenes action, candid footage, solo tit-play, girl-on-girl and boy-girl XXX, the six jackumentaries in this unique DVD tell the jack-til-you-drop stories of six of the greatest plump, naturally stacked girls ever: Renee Ross, Kristina Milan, Maria Moore, Arianna Sinn, Samantha 38G and Sapphire. You might learn something. You're definitely gonna cum. 272 MINUTES

RATED XXX

$39.95 PLUS S&H

SCORE ON LOCATION

Before the XL Girls took over the house, four *SCORE* Girls traveled to the Dominican Republic for a week of bikini busting and fun in the sun. Model of the Year **Joana, Hitomi, Valory Irene** and **Sha Rizel** turn the D.R. into a natural-boob lover's paradise. Intimate action showcasing each girl and lots of group action, too, including a boob-oiling scene. Available on Blu-ray. 217 MINUTES

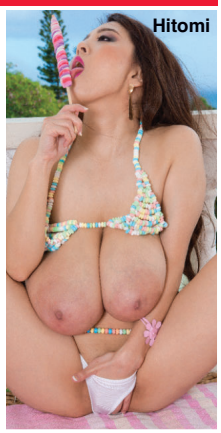
Hitomi

RATED X

$39.95/$44.95 PLUS S&H

XL GIRLS ON LOCATION

Four curvy naturals take a steamy island getaway to the Dominican Republic where they trip, pack their huge tits into tight tops and bikinis, shave and bathe and go tit-to-to. Features newcomers **Jennica Lynn** and **Lavina Dream** with bustier **Vanessa Y.** and plump **Roxanne Miller.** Candid and behind-the-scenes footage, too. 220 MINUTES

RATED X

$39.95/$44.95 PLUS S&H

ORDER NOW BY TURNING TO PAGE 9 OR ONLINE AT *eBoobStore.com*!

TITS ON TOP 2

Eighteen of our hottest naturally stacked babes fucking and sucking to their hearts' desire. They love cock and know what to do with it. Featuring **Siri, Terry Nova, Lana Ivans, Jazmine, Destiny Rose, Felicia Clover, Desiree, Maggie Green, Sirale, Sabina Leigh** and many more. These chicks will leave your cock stiff and your balls drained. The XXX DVD of the year!

402 MINUTES

RATED XXX

$39.95 PLUS S&H

ALL STACKED, ALL NATURAL 3

The best girls. The biggest natural tits. And you'll have them all to yourself. Starring newcomer **Ann Calis** in her first scene, this must-have DVD features the cream of the cleavage crop. Plus **Rockell, Roxi Red, Bex Shiner, Cat Bangles, Anjii Ross, Emilia Boshe, Leanne Crow, Alana Lace and** many more.

366 MINUTES

RATED X

$39.95/$44.95 PLUS S&H

JENNICA LYNN

With her M-cup tits, soft curves and bubbly personality, newcomer **Jennica Lynn** is all-stacked, all-natural and all-woman. Shot on-location in the Dominican Republic and the Bahamas. You'll be beside this Swedish sensation as she soaks up the Caribbean sun, stretches skimpy bikinis to their limit, takes skinny dips on secluded beaches and more in her first DVD. Also available on Blu-ray.

131 MINUTES

RATED X

$29.95/$34.95 PLUS S&H

THICK CHICKS ON DICKS ANAL 2

We rounded up 10 of our plumpest, horniest babes for the hottest DVD of the year. Sex-starved newcomers, big-bust legends and wall-to-wall anal. Stars **Jasmine Jones, April McKenzie, Suzumi Wilder, Nixie Night, Sashaa Juggs, Twilight Starr, Nicky Wilder, Gina George, Kitty McPherson** and **Samantha 38G**.

240 MINUTES

RATED XXX

$39.95 PLUS S&H

ALL STACKED, ALL NATURAL 2

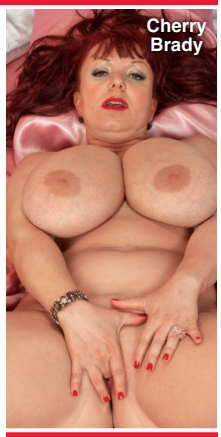

We thought she had retired forever…until **Diane Poppos**, the greatest big-boobed housewife of all time, returned sexier and raunchier than ever. Plus, *V-mag* legend and everybody's favorite redhead **Cherry Brady** also stars in this hot DVD! Also starring **Michelle May**, **Aileen Ghettman**, **Anna Carlene** and more! You won't find these ladies doing this tit-play and pussy-plugging anywhere else.

255 MINUTES

RATED X

$29.95 PLUS S&H

CHUBBY & FUCKED 2

Fifteen sexy chubbies get the big cocks they want. Features newcomer **Dani Moore** in her first DVD and the return of **April McKenzie.** Also **Nixie Night, Sofia Rose, Sonja Haze, Suga Squirtz, Nikki Cars, Christine Cox, Danica Danali, Gwen Etoile, Marilyn White, Nikky Wilder, Lola Lush, Adriana Avalon** & **Khloe Lust.** 344 MIN.

RATED XXX

$39.95 PLUS S&H

MAMMARY MAMBO

It's **Arianna Sinn** and **Miosotis** hotter than you've ever seen them before! Watch as this busty Romanian stunner and mega-boobed Dominican mama go tit-to-tit in a raunchy, pussy-licking lezzie fest! Then the ladies get down in a three-way and some sizzling hardcore action on their own, too! The tit power, the tropical heat…things get extra-hot when you do the *Mammary Mambo*!

74 MINUTES

RATED XXX

$39.95/$44.95 PLUS S&H

VOLUPTUOUS XTRA 14

Ten curvy girls get fucked hard in XXX action! Busty newcomer **Siri** gets her pussy speared and takes a mouth-load of cum! Plus, **Sabina Leigh** tackles two cocks at a time and gets a double facial, and **Goldie Ray** gets an anal creampie as a welcome present! This is no-holes-barred big-bust sex from *Voluptuous*!

224 MINUTES

RATED XXX

$29.95 PLUS S&H

THE BREAST OF XL GIRLS 2

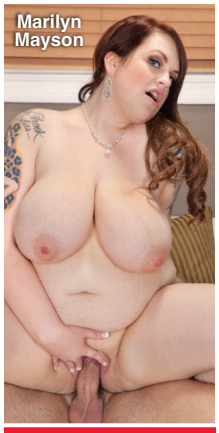

This four-disc set is a must-have for any big-boob lover! Featuring 24 hardcore scenes that have never been seen on DVD! That's more than four hours of big girls with enormous tits in all the XXX action! Features **Haydee** in anal action, **Marilyn Mayson, Molly Howard, Danica Danali, Zeta Verrone, Adrianna Avalon** and **Sonja Haze** get sloppy and messy creampies.

520 MINUTES

RATED XXX

$49.95 PLUS S&H

ORDERS SHIP SAME

VOLUPTUOUS BLACK LABEL

Because you can't get enough of chocolate chicks with huge, natural tits, 11 of the greatest black 'n' stacked girls get their mouths and pussies fucked. J-cup goddess **Maserati** stars and has her naturals covered in cream. Plus newcomer **Marie Leone, Monica Keyes, Sadie Blooms, Soleil Hughes, Stacy Adams, Pheona Monroe, Natasha Dulce, Nadia Vixen** & **Lavish Styles**. 250 MIN.

RATED XXX

$39.95 PLUS S&H

VOLUPTUOUS XTRA 16

Newcomers **Alana Lace, Lola** and **Cat Bangles** get their on-camera cherries popped by hung studs. Bustier-than-ever housewife **Cameron Skye** has her pussy shaved while she's sucking cock. Plus **Maggie, Sirale, Vicky Soleil, Olarita, Dani Moore, Desiree, Maserati** plus **Missy Monroe** in anal action.

366 MINUTES

RATED XXX

$39.95/$44.95 PLUS S&H

VOLUPTUOUS XTRA 15

Fifteen girls in XXX action on three DVDs. **Felicia Clover, Scarlet LaVey, Shyla Shy, Maggie Green, Terry Nova, Harmony White, Jessica Roberts, Brittany Kendall, Jolie Rain, Veronika, Destiny Rose, Sirale, Maserati, Desiree and Beverly Paige**. Redheads, brunettes and blondes. Girls-next-door, black 'n' stacked and preggers. Facials, creampies and tit blasts. 366 MINUTES

RATED XXX

$39.95 PLUS S&H

LARGE LOVIN' 3

Features 13 stacked chicks ready to fulfill your hard-core plumper dreams. **Julia Juggs, Jasmine Jones** and **Skye Sinn** get their asses plugged. **Marilyn Mayson** and **Molly Howard** share a black cock. Plus **Sofia Rose, Kendra Lee Ryan, Nikki Smith** and **Beti Phellasio**. A two-disc set.

258 MINUTES

RATED XXX

$39.95 PLUS S&H

ON LOCATION GRAND BAHAMA

We took **Arianna Sinn, Jenna Valentine, Taylor Steele** and **Karla James** on an excursion to Grand Bahama Island where they were joined by sexy European natural **Natalie Fiore.** These ladies spent their big-boob vacation in the sun and sand in tiny bikinis, and we filmed every second. The big-tit action never stops as these V-Girls get wild. Their naked tits make this DVD a holiday of huge hooters. 98 MINUTES

RATED X

$39.95 PLUS S&H

BIG TIT RUBDOWN

Big-boobed babes open wide for healthy helpings of hard man-meat. Starring **Harmony Heart**, a girl-next-door who sucks cock down to the balls and is horny as hell, **Slone Ryder, Simone Staxxx** and **Alix Lakehurst**, plus the return of *Voluptuous* favorite **Aspen**. They're all wet and ready for hardcore action.

108 MINUTES

RATED XXX

$19.95 PLUS S&H

BUSTY ARIANNA

You asked for it, you dreamed about it and now it's happening! G-cup **Arianna Sinn**, one of our greatest naturals ever, goes all the way on-camera, not once but twice in her first hard-core scenes. Arianna sucks, wraps her jugs around a rod, tit-fucks and has her shaved pussy fucked deep by two lucky studs, too! She loves to take loads of cum all over her big tits.

80 MINUTES

RATED XXX

$39.95 PLUS S&H

BUSTY RIDING ACADEMY

Six naturals go to the *Busty Riding Academy* to learn how to ride horses, but they end up learning how to ride cocks, instead! **Christy Marks** and **Terry Nova** have a four-way, **Jasmine Black** gets DP'd, **Kristy Klenot** and **Melissa Mandlikova** have a tits-and-tugs three-way and **Karina Hart** takes a hot load of cum between her tits.

152 MINUTES

RATED XXX

$39.95/$44.95 PLUS S&H

TITS & TUGS 9

In the ninth edition of the world's greatest tit-fuck/tug-job DVDs, we bring you two naturals whose giant racks make huge cocks disappear: K-cup 2013 Newcomer of the Year **Roxi Red** and finalist **Anjii Ross**. Their milky tits overwhelm any bra they can find. Plus, *V-mag* newcomer **Nikki Smith,** MILF **Tahnee Taylor** and **Alexis Silver.** Seventeen girls in all! Lots of P.O.V. action.

250 MINUTES

RATED XXX

$39.95 PLUS S&H

DAY AS THEY ARE RECEIVED!

DOUBLE STUFFED PLUMPERS 2

If two is company, then three is the type of crowd a plumper lover wants to be a part of. Seven girls in all. **Marilyn Mayson** gets double-teamed and creamed, blonde-next-door **Cameron Skye** takes on two cocks and a bonus scene with **Nikki Smith** and **Scarlet LaVey** as roommates satisfying a lucky guy. Also stars **Lisa Canon, Gina George** and **Skye Sinn.** 132 MINUTES

RATED XXX

$39.95 PLUS S&H

SCORE XTRA 14

The title says *SCORE*, but the girls in this DVD are all voluptuous. Two-disc set features 10 naturals in XXX action. Teen **Noelle Easton,** Newcomer of the Year **Roxi Red**, MILF **Janessa Loren, Angel Wicky, Sensual Jane**, black 'n' stacked **Marie Leone, Jessica Roberts, Vicky Soleil, Elle Flynn** & **Felicia Clover.** 248 MIN.

RATED XXX

$39.95 PLUS S&H

FUCKIN' NATURALS 2

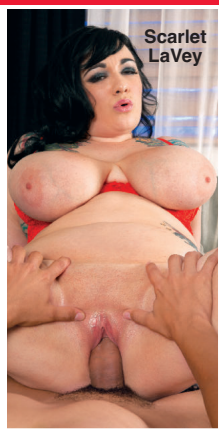

We've pulled out all the stops in the second installment of this best-selling series. Ten horny, cum-loving naturals get their pussies pounded in a four-disc set that's packed with new girls. **Scarlet LaVey** gets her pussy pounded from every angle. Plus **Maggie, Elle Flynn, Jessica Roberts, Brittany Kendall, Vicky Soleil, Sara, Felicia Clover, Janessa Loren** & **Sirale.** 498 MIN.

RATED XXX

$39.95 PLUS S&H

CHESTY PREGGOS 2

Everything is bigger in this flick: bigger tits, bigger sexual appetites and bigger orgasms! Starring mommies-to-be **April McKenzie**, **Sunshine** and **Stefani** in raunchy XXX! Plus, a very pregnant **Kali West** tugs cock with her knockers, and *V-mag* legend **Lorna Morgan** puts on a striptease for you! 101 MINUTES

RATED XXX

$29.95 PLUS S&H

PREGGOS & MILKERS

There's nothing like a sexy mother or mother-to-be. This two-disc special features seven of your favorite busty preggers fucking, playing and lactating. Features long-time favorites **Kali West, Lorna Morgan** and **Kristina Milan**, whose swollen J-cup breasts lactate. **Shyla Shy** stars on the second disc and fucks at seven months and eight-and-a-half months and lactates post-preggo. 283 MINS.

RATED XXX

$39.95 PLUS S&H

HEAVY HANGERS

Thirty busty, curvy naturals. Kamryn Monroe, Micky Bells, Scarlett Monroe, Kelli Maxx, Serenity Sinn, Sarah Rae, Dors Feline, Kitty McPherson, Gracie Blue, Lavina Dream, Isabella Grazzi, Vanya Vixen, Amerie Thomas, Kamille Amora, Harley Ann, Sofia Rose, Sashaa Juggs, Trinety Guess, Dani Moore, Marilyn White, Nikky Wilder, Nikki Smith, Anna Kay, Danica Danali, Bri Love, Billie Austin, Jola, Anna Beck and Jess Craven. 505 MINUTES

RATED X

$39.95 PLUS S&H

INSIDE THIS ISSUE OF V-MAG™

ALL REAL! FROM F- TO M-CUPS!

MAGGIE 36F

EMILIA 38HH

ELLE 36DDD

ROXANNE 36F

ANGEL 34J

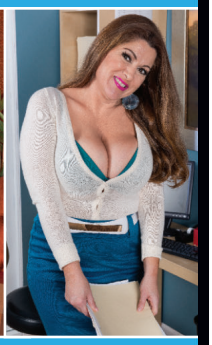
JANESSA 34G

TAKE M-CUP JENNICA HOME FOR THE HOLIDAYS

THE SCORE GROUP®